

SICILY CONVERSATION SET - FOOTREST

Assembly Instructions - Please keep for future reference

759/8041

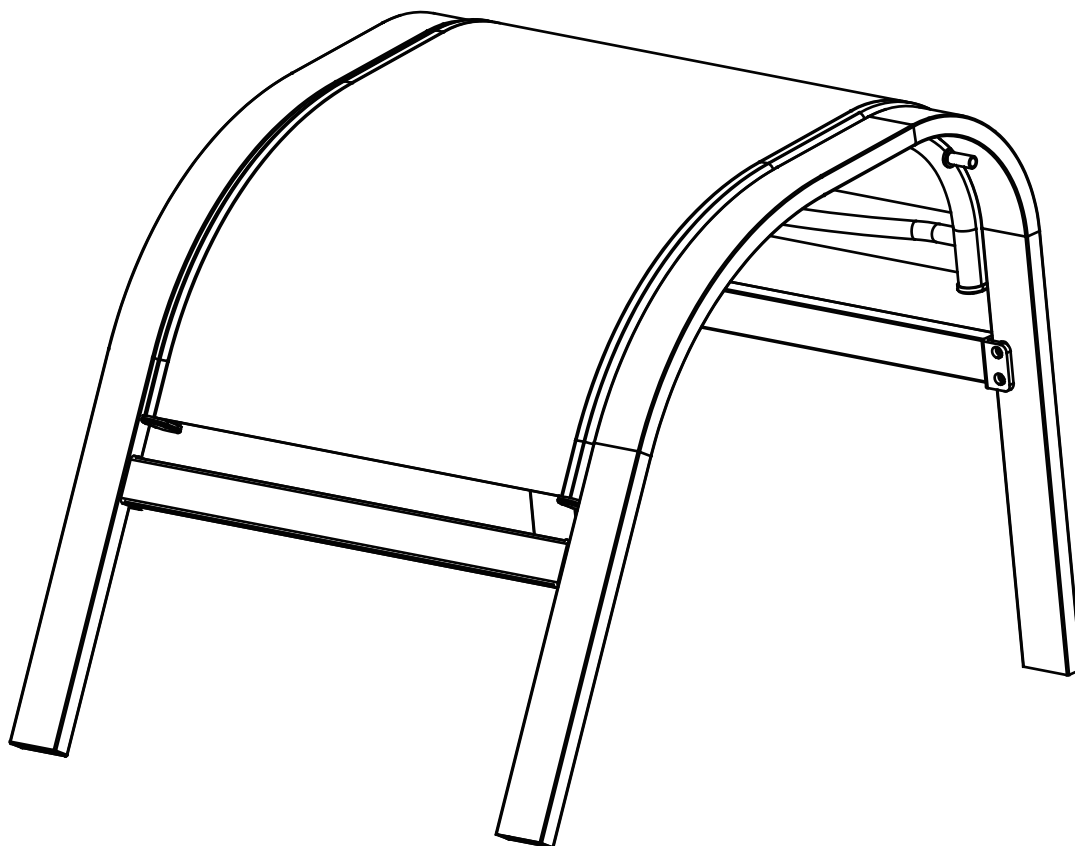

Dimensions

Width - 51cm
Depth - 54.5cm
Height - 40.5cm

Important - Please read these instructions fully before starting assembly

If you need help or have damaged or missing parts, call the Customer Helpline: 03456400800
For further assistance please visit <http://www.argos-support.co.uk/>



Safety and Care Advice

Important - Please read these instructions fully before starting assembly

- Check you have all the components and tools listed on pages 2 & 3.
- Assemble on a soft level surface to avoid damaging the unit or your floor.
- Do not stand or put weight on the parts during assembly, this could cause damage.
- Remove all fittings from the plastic bags and separate them into their groups.
- Parts of the assembly will be easier with 2 people.
- Warning: The unit weighs approximately 4.15kgs. Please lift with care.
- Keep children and animals away from the work area, small parts could choke if swallowed.
- Dispose of all packaging carefully and responsibly.
- Check the tightness of all nuts and bolts on a regular basis.
- Make sure you have enough space to layout the parts before starting.

Care and maintenance

- Wash frame and fabric parts with mild soap and water, rinse thoroughly, and dry completely. Do not use bleach, acid, or other solvents on the frame or fabric parts.
- Inspect and tighten all bolts and fasteners on a regular basis to ensure the proper performance and safety of your ottoman.
- In order to prolong the life and beauty of your ottoman, we recommend that it be stored in a dry and protected area during off season periods.
- We recommend the use of furniture covers when not in use.

Components - Fittings

Please check you have all the fittings listed below

Note: The quantities below are the correct amount to complete the assembly.

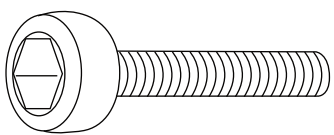
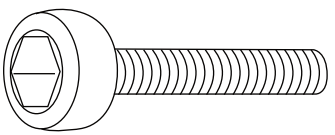
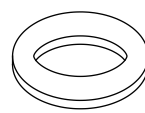
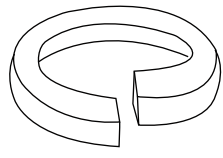
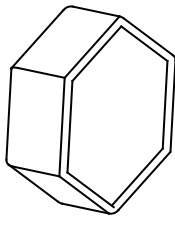
<p>A</p>  <p>M6 x 20mm Bolt x 8</p>	<p>B</p>  <p>M6 x 27mm Bolt x 4</p>	<p>C</p>  <p>D12 Washer x 12</p>
<p>D</p>  <p>D10 Washer x 12</p>	<p>E</p>  <p>M6 Bolt caps x 12</p>	

Tools required



4mm Hex Key

Ruler - Use this ruler to help correctly identify the screws

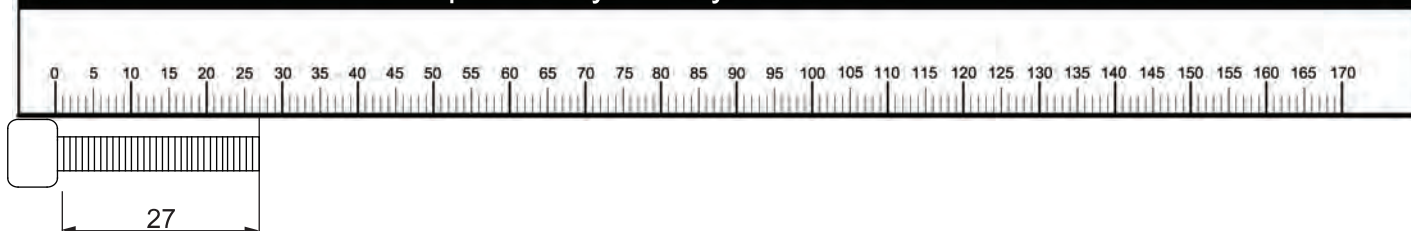

Components - Parts

Please check you have all the parts listed below

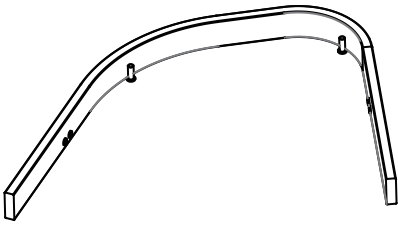

1 Right Leg x 1

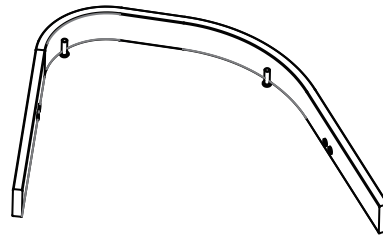

2 Left Leg x 1

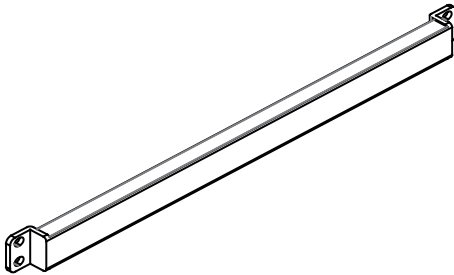

3 Brace x 2

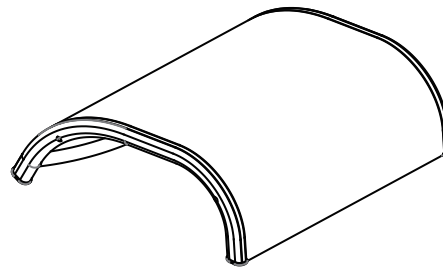

4 Seat Assembly x 1

Assembly Instructions

Step 1

Attention:
Make sure that each bolt needed for all steps matches the corresponding figure to ensure proper assembly.

Fix the braces **3** to the right and left legs **1** and **2**. Fix them by using steel washers **D** and **C** and bolts **A**.

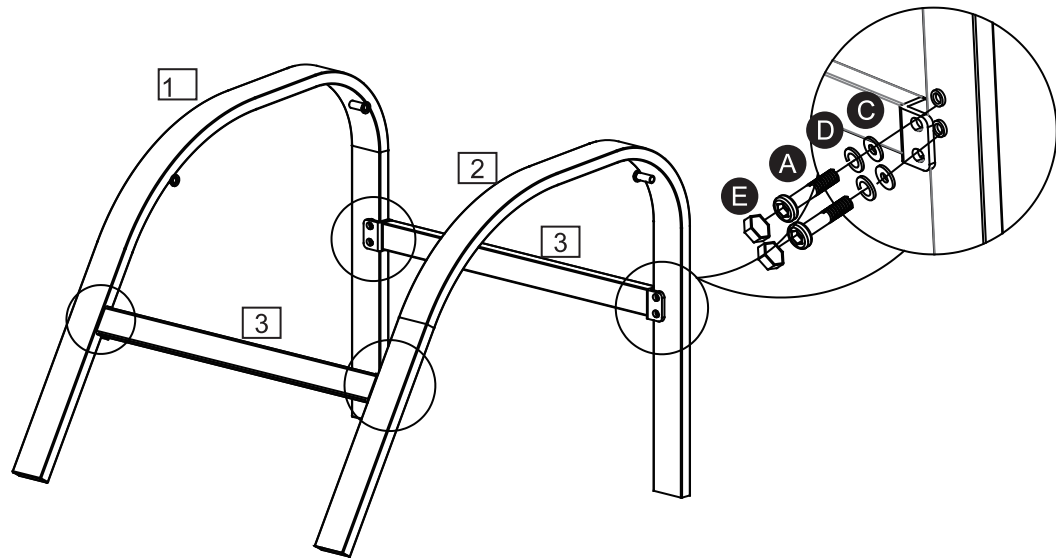

Step 2

Place the seat assembly **4** onto a non-abrasive surface, such as a carpet, with its underside facing upwards. Place the leg assembly on top of the seat assembly **4**.

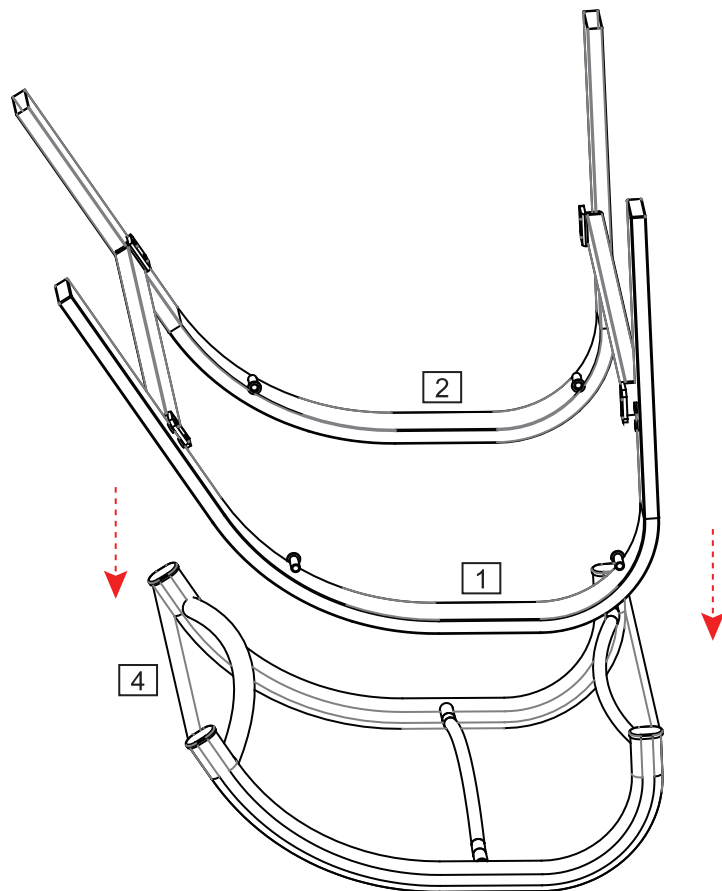

Assembly Instructions

Step 3

Fix the leg assembly to the seat assembly **4** by using bolts **B** and washers (**D** and **C**). Make sure that all of the bolts have been tightened completely and cover them with bolt caps **E**

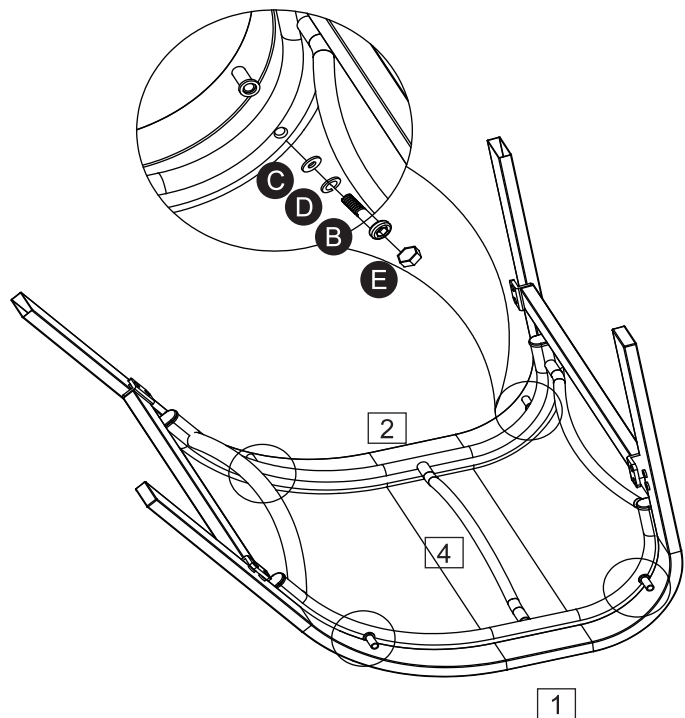

Step 4

Turn the footrest to its upright position.

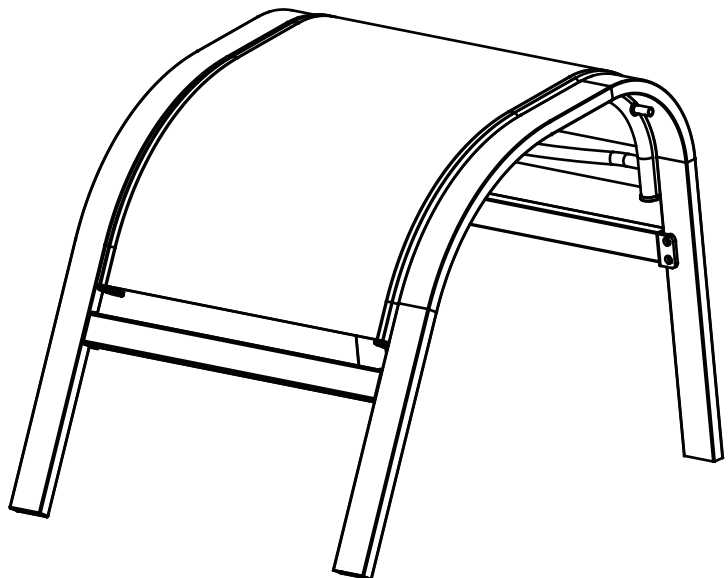

Assembly is completed.

If you need help or have damaged or missing parts, call the Customer Helpline: 03456400800

For further assistance please visit <http://www.argos-support.co.uk/>

Retailer: Argos

Address: 489-499 Avebury Boulevard Saxon Gate West, Central Milton Keynes Bucks, MK9, 2NW